

SEQUENCE OF CONSTRUCTION ACTIVITIES

1. A PRECONSTRUCTION CONFERENCE MUST BE HELD 48 HOURS PRIOR TO THE START OF ANY CONSTRUCTION ACTIVITIES.
2. INSTALL CONSTRUCTION ENTRANCE AT SPECIFIED LOCATION.
3. DETERMINE AND MARK LIMITS OF DISTURBANCE.
4. INSTALL PERIMETER SILT FENCE AND SILT FENCE OUTLETS. IF SILT FENCE IS REQUIRED TO BE TAKEN DOWN FOR CONSTRUCTION PURPOSES, FENCE MUST BE REINSTALLED ONCE WORK HAS BEEN COMPLETED OR BEFORE A RAIN EVENT.
5. CONSTRUCT REMAINING EROSION CONTROL MEASURES AS REQUIRED. ALL FEASIBLE EROSION CONTROL MEASURES MUST BE INSTALLED PRIOR TO ANY LAND DISTURBING ACTIVITIES. THIS INCLUDES ANY NECESSARY DEMOLITION ASSOCIATED WITH THE SITE.
6. INSTALL RISER STRUCTURE PIPE AND PIPE OUTLET.
7. TOPSOIL REMOVAL AND/OR STORAGE.
8. BEGIN GRADING OPERATIONS.
9. INSPECT AND MAINTAIN ALL EROSION CONTROL MEASURES EVERY 7 DAYS AND AFTER EACH SIGNIFICANT RAINFALL (0.5 INCHES OR GREATER) AND DOCUMENT WITH INSPECTION REPORTS.
10. PROVIDE GROUND COVER (TEMPORARY OR PERMANENT) ON EXPOSED SLOPES WITHIN 7 CALENDAR DAYS FOLLOWING COMPLETION OF ANY PHASE OF GRADING, AND A PERMANENT GROUND COVER FOR ALL DISTURBED AREAS WITHIN 15 WORKING DAYS OR 90 CALENDAR DAYS (WHICHEVER IS SHORTER) FOLLOWING COMPLETION OF CONSTRUCTION OR DEVELOPMENT.
11. PERMANENT GRASS SHALL BE INSTALLED FOR ALL AREAS AT FINAL GRADE AND IN SEASON. FERTILIZE, WATER AND RESEED AS REQUIRED TO ESTABLISH AND MAINTAIN A VIGOROUS STAND OF GRASS OF 90% GROUND COVER.
12. AFTER COMPLETION OF CONSTRUCTION AND THE SITE IS STABILIZED, (A) REMOVE ALL ACCUMULATED SEDIMENT FROM SEDIMENT TRAPPING MEASURES AND DISPOSE OF IN ACCORDANCE WITH ALL FEDERAL, STATE, AND LOCAL REGULATIONS. (B) REMOVE TEMPORARY EROSION CONTROL MEASURES, SMOOTH AREA AND STABILIZE.

NOTES:

1. INSPECTOR REFERS TO NORTH CAROLINA LAND QUALITY INSPECTOR OR HIS REPRESENTATIVE. FIELD INSPECTIONS MAY REQUIRE ADDITIONAL SEDIMENTATION AND EROSION CONTROL MEASURES AS DEEMED NECESSARY BY THE INSPECTOR.
2. CONSTRUCTION AND MAINTENANCE OF ALL EROSION CONTROL DEVICES SHALL CONFORM TO THE STANDARDS SET FORTH IN THE NORTH CAROLINA DEPARTMENT OF ENVIRONMENT, HEALTH AND NATURAL RESOURCES LAND QUALITY SECTION EROSION AND SEDIMENT CONTROL PLANNING LAND DESIGN MANUAL.
3. THE GENERAL CONTRACTOR IS RESPONSIBLE FOR MAINTENANCE OF EROSION CONTROL METHODS DURING CONSTRUCTION, AND THE OWNER IS RESPONSIBLE FOR MAINTENANCE OF ALL PERMANENT EROSION CONTROL METHODS AFTER CONSTRUCTION IS COMPLETE, IF ANY PERMANENT METHODS ARE REQUIRED.

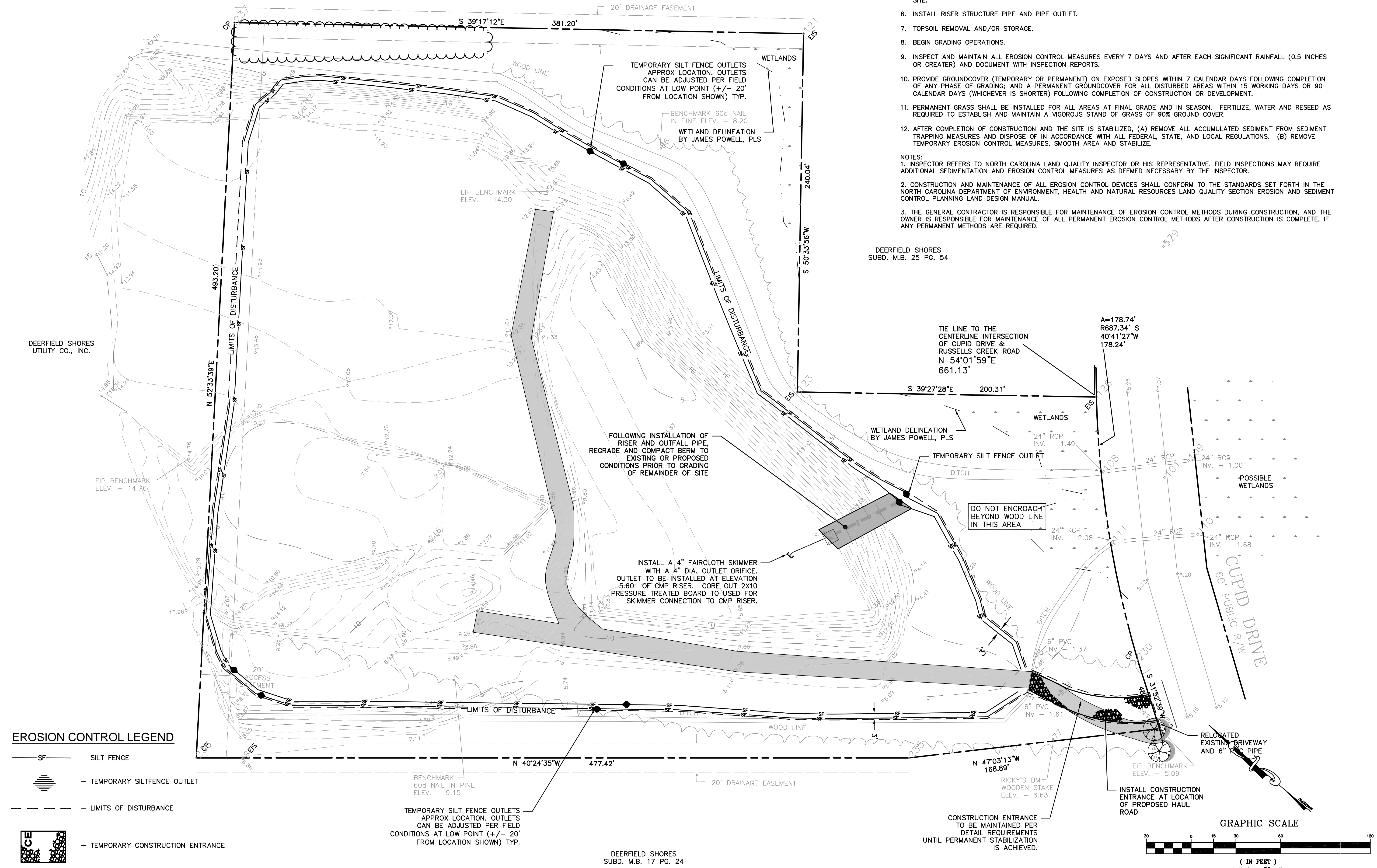

EROSION CONTROL LEGEND

- SF - SILT FENCE
- [Symbol] - TEMPORARY SILT FENCE OUTLET
- [Symbol] - LIMITS OF DISTURBANCE
- [Symbol] - TEMPORARY CONSTRUCTION ENTRANCE

ALL CONSTRUCTION SHALL BE  
IN ACCORDANCE WITH NORTH CAROLINA  
EROSION CONTROL SPECIFICATIONS

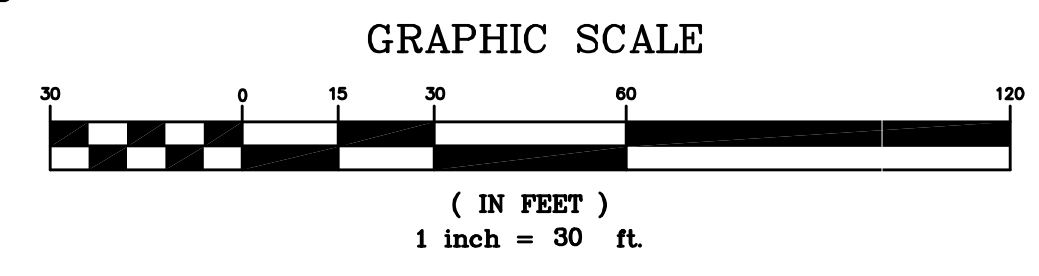

DETAIL EROSION CONTROL PLAN  
(PHASE 1)

Rev #	Revision	Date

Owner  
MOREHEAD BEAUFORT YACHT CLUB/  
CAROLINA MARLIN CLUB INC.  
409 ISLAND DRIVE  
BEAUFORT, NC 28516

MOREHEAD BEAUFORT YACHT CLUB  
SPOIL AREA IMPROVEMENTS  
BEAUFORT, NORTH CAROLINA

CONSTRUCTION DRAWINGS

Project No. C9034  
421 FAYETTEVILLE STREET  
SUITE 400  
T 919.380.8750  
F 919.380.8752  
FROM LICENSE NO. C-1051  
**STEWART**

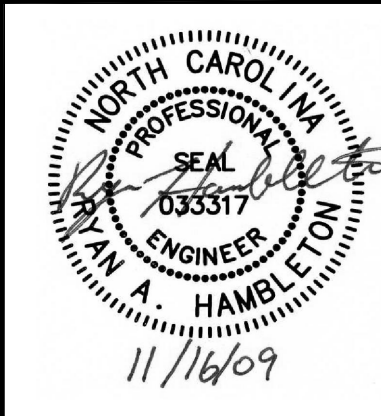

Project No. C9034  
Drawn By IAH  
Checked By RAH  
Issue Date: 10.01.09

C501